



Pearmtree Hill Solar Farm

Crown Land Plans

Revision 2

Application Document Ref: EN010157/APP/2.6

September 2025

Planning Act 2008

Infrastructure Planning

(Applications: Prescribed Forms
and Procedure) Regulations 2009 –

Regulation 5(2)(a)

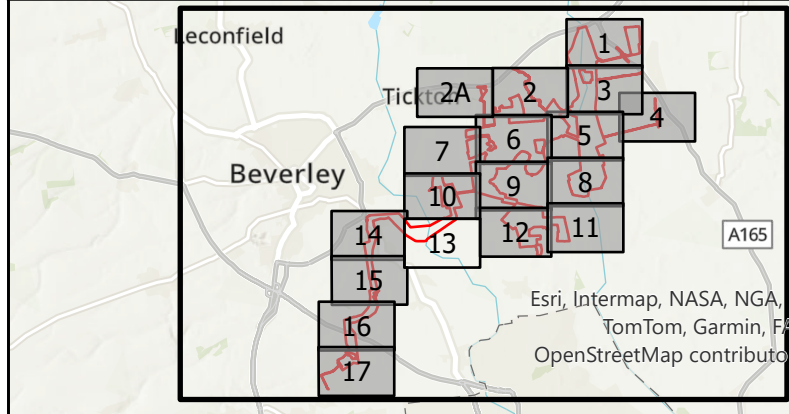
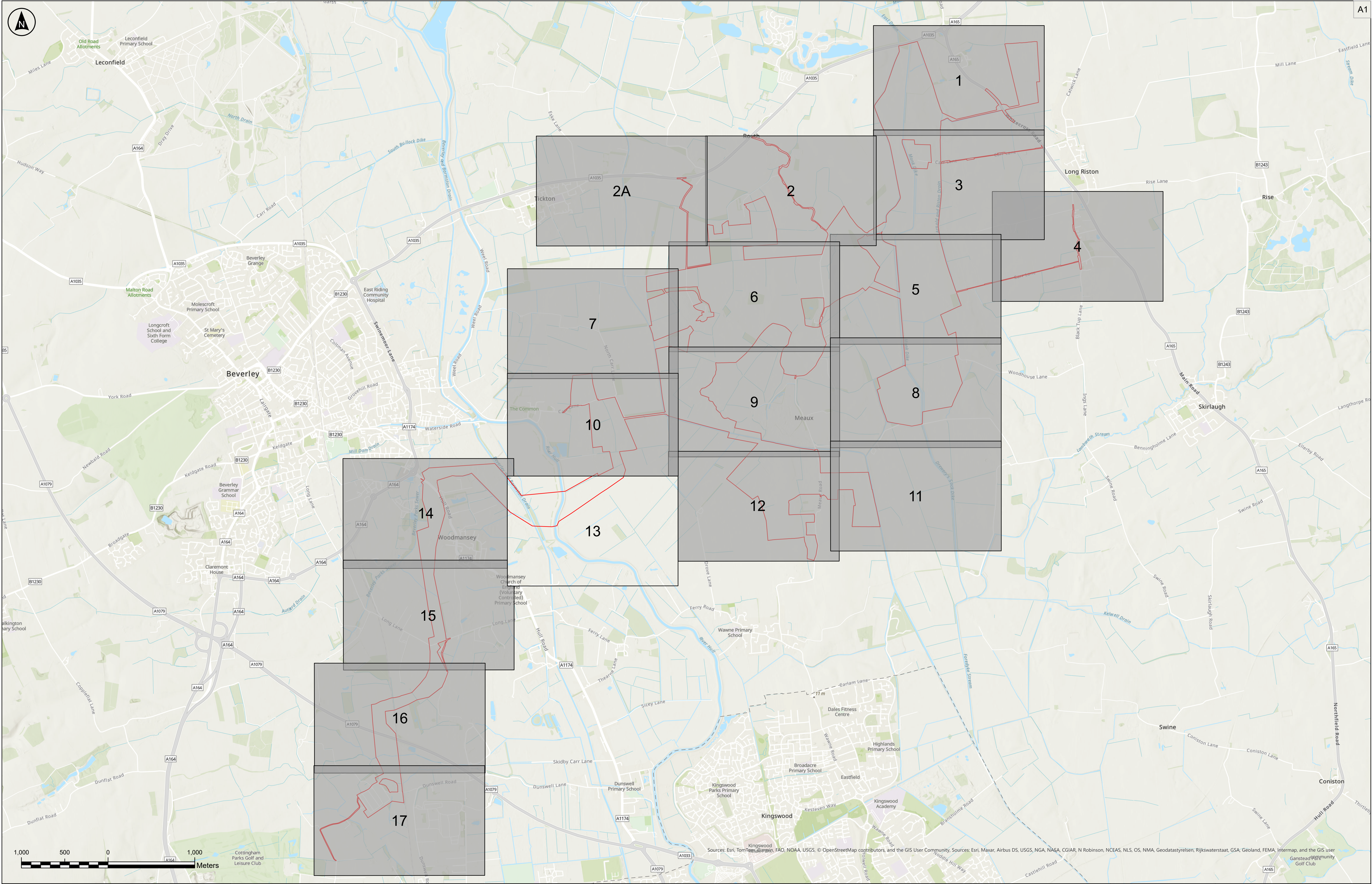

Sheet containing Crown Land

Sheets not containing Crown Land

ORDER LIMITS

Gr

The Base mapping is based upon Ordnance Survey (OS) data. Reproduced by permission of Ordnance Survey on behalf of HMSO. © Crown copyright and database right 2025. All rights reserved. Ordnance Survey licence number 0100031673

Notes:
1. All dimensions are in metres unless stated otherwise.
2. These Land Plans should be read in conjunction with other plans and documents in the DCO application, in particular the Development Consent Order [EN010157/APP/3.1], Book of Reference [EN010157/APP/4.2] and the Statement of Reasons [EN010157/APP/4.1].
3. Land parcel/plot numbers are made up of a unique plot number. These plot numbers correspond to those represented in the Book of Reference; the first number in the sequence reflects the sheet number.

P02	01/09/2025	JT	SK	KC	ND
P01	10/02/2025	NH	SK	KC	ND
Rev	Date	By	Chkd	Appd	Authd

Client

RWE

Ardent

Designer

Project Name

Peartree Hill Solar Farm

Drawing Title

Crown Land plan/Key plan

SHEET 1 OF 1

Scale at A1	1:21000	Coordinate System:	British National Grid
Status	DCO Application	Infrastructure Planning (Applications: Prescribed Forms and Procedure) Regulations 2009.	
PINS Number	EN010157/APP/2.6	Rev	P02
Drawing Name	080_ARDG_PHSF_CROWN PLAN		

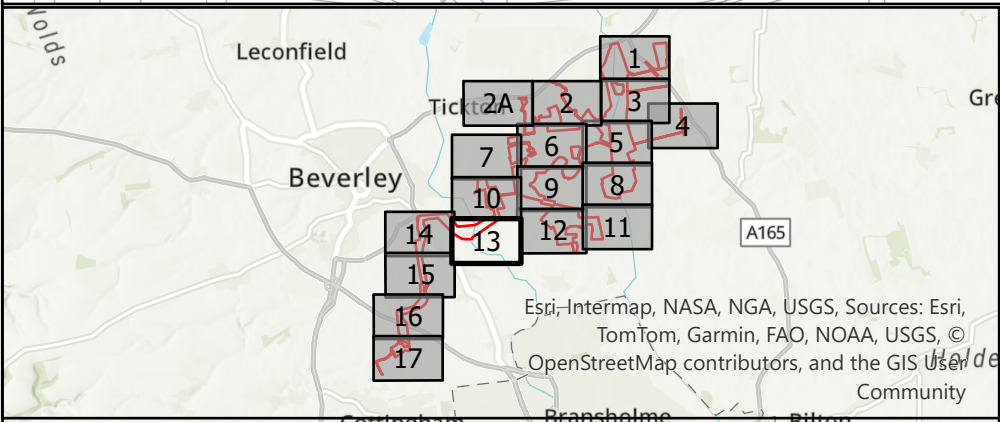
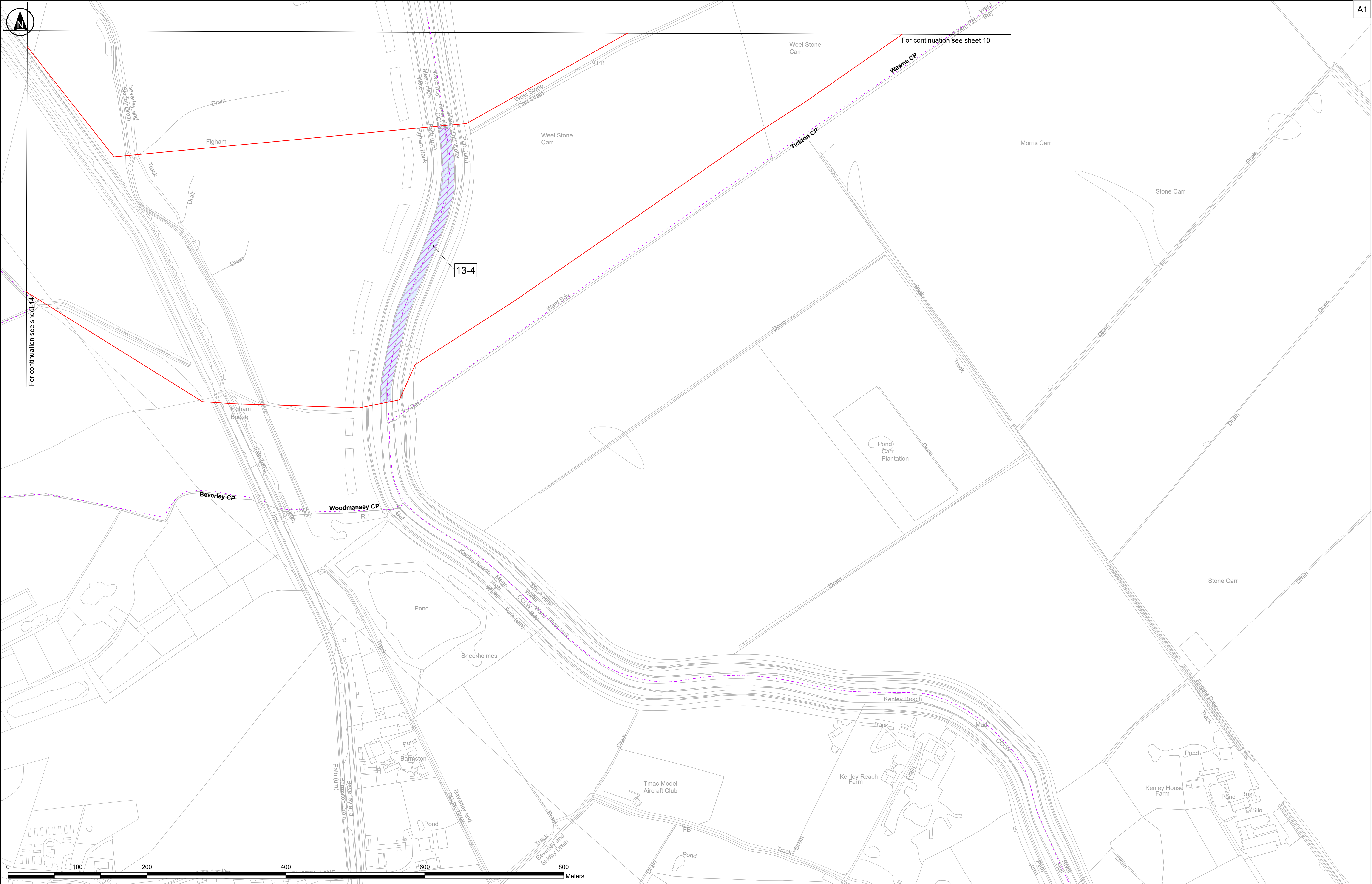

Key

ORDER LIMITS

PARISH BOUNDARY

LAND PROPOSED FOR PERMANENT ACQUISITION OF RIGHTS OR IMPOSITION OF RESTRICTIVE COVENANTS AND TO BE USED TEMPORARILY

CROWN LAND

1-1

BOOK OF REFERENCE PLOT NUMBER

The Base mapping is based upon Ordnance Survey (OS) data. Reproduced by permission of Ordnance Survey on behalf of HMSO. © Crown copyright and database right 2025. All rights reserved. Ordnance Survey licence number 0100031673

Notes:
1. All dimensions are in metres unless stated otherwise.
2. These Land Plans should be read in conjunction with other plans and documents in the DCO application, in particular the Development Consent Order [EN010157/APP/3.1], Book of Reference [EN010157/APP/4.2] and the Statement of Reasons [EN010157/APP/4.1].
3. Land parcel/plot numbers are made up of a unique plot number. These plot numbers correspond to those represented in the Book of Reference; the first number in the sequence reflects the sheet number.

P02	01/09/2025	JT	SK	KC	ND
P01	10/02/2025	NH	SK	KC	ND
Rev	Date	By	Chkd	Appd	Authd

Client

RWE

Ardent

Designer

Project Name
Peartree Hill Solar Farm

Drawing Title
Crown Land Plan

SHEET 1 OF 1

Scale at A1 1:2500	Coordinate System: British National Grid
Status DCO Application	
Infrastructure Planning (Applications: Prescribed Forms and Procedure) Regulations 2008	
PINS Number EN010157/APP/2.6	Rev P02
Drawing Name 080_ARDG_PHSF_CROWN PLANS	

RWE Renewables UK Limited

Windmill Hill Business Park,
Whitehill Way,
Swindon,
Wiltshire,
England,
SN5 6PB
www.rwe.com